Trombone
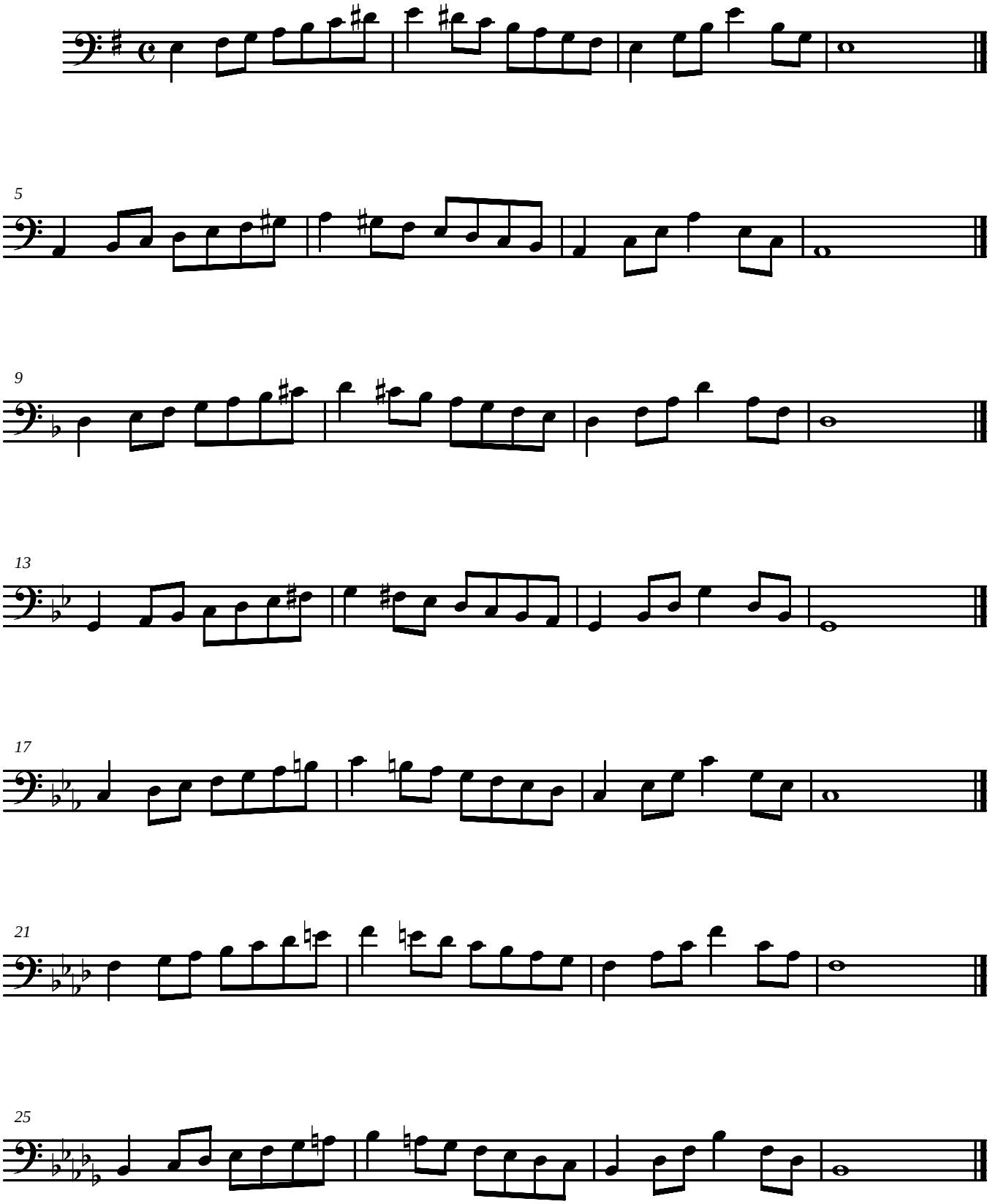
Class Harmonic Minor 8th Note Scales